

Participants List

Amanda Acevedo

National Institutes of Health
Email: amanda.acevedo@nih.gov

Brenda Adjei, Ph.D.

National Institutes of Health
Email: brenda.adjei@nih.gov

Olugbenga Ajulo, Ph.D., Pharm.D.

University of Uyo
Email: ajugbeng@gmail.com

Soham Al Snih, M.D., Ph.D.

The University of Texas Medical Branch at
Galveston, Texas
Email: soalsnih@utmb.edu

Rosa Alejandre

Email: ralejandre@exchange.nv.gov

Amanda Ali, Ph.D.

Henry Ford Health
Email: sali14@hfhs.org

Kelli Allen, Ph.D.

Email: kdallen@email.unc.edu

Najla Alturkestani

Email: alnajla@umich.edu

Kirsten Ambrose, M.S.

Email: kambrose@unc.edu

Edwin Aroke, Ph.D.

University of Alabama at Birmingham
Email: earoke@uab.edu

Larissa Aviles-Santa, M.D., M.P.H.

National Institutes of Health
Email: avilessantal@nih.gov

Francine M. Bacchini, B.S.

Santa Clara Family Health Plan (SCFHP)
Email: fbacchini@scfhp.com

Syeda Batool, Ph.D.

Oakland University
Email: Ssbatool@oakland.edu

Tab Battle, B.S.

Email: tbattle66@gmail.com

Lisa Begg, Dr.P.H.

National Institutes of Health
Email: beggl@od.nih.gov

Aruna Behera, Ph.D.

National Institutes of Health
Email: aruna.behera@nih.gov

Michael Behring, Ph.D.

Athens State University
Email: michael.behring@athens.edu

Rachel Bergmans

Email: rbergs@med.umich.edu

Rick Berzon, Dr.P.H., P.A.

National Institute on Minority Health and Health
Disparities
Email: rick.berzon@nih.gov

Staja Booker, Ph.D.

University of Florida
Email: bookers@ufl.edu



NIH Health Disparities in Osteoarthritis Workshop

July 12–13, 2022

Allyn Bove, Ph.D.

University of Pittsburgh
Email: allyn.bove@pitt.edu

Amanda Brooks, Ph.D.

Rocky Vista University
Email: abrooks@rvu.edu

Arleen Brown, M.D., Ph.D.

University of California, Los Angeles
Email: ABrown@mednet.ucla.edu

Stephanie Burrows, Ph.D.

National Institute of Arthritis and Musculoskeletal
and Skin Diseases
Email: Burrowss@nih.gov

Leigh Callahan, Ph.D.

University of North Carolina at Chapel Hill
Email: Leigh_Callahan@med.unc.edu

Claudia Campbell, Ph.D.

Johns Hopkins
Email: ccampb41@jhmi.edu

Robert H. Carter, M.D.

National Institutes of Health
Email: carterrob@nih.gov

Lucia Cevidanes

University of Michigan
Email: luciacev@umich.edu

Debamitra Chakraborty, M.S.

University of Rochester
Email: dchakrab@ur.rochester.edu

Qian Chen, Ph.D.

Rhode Island Hospital/Brown University
Email: qian_chen@Brown.edu

Mo Chen, Ph.D.

Wnt Scientific LLC
Email: wntscientific@yahoo.com

Victor Cheuy, Ph.D.

University of California San Francisco
Email: victor.cheuy@ucsf.edu

Athena Chien

National Institutes of Health
Email: athena.chien@nih.gov

Lesley Chow, Ph.D.

Lehigh University
Email: lac415@lehigh.edu

Tiana Clemons, M.P.A.

Frank H. Netter M.D School of Medicine
Email: tiana.clemons@quinnipiac.edu

Kelsey Collins

Washington University St Louis
Email: kelseycollins@wustl.edu

Kerry Costello, Ph.D.

University of Florida
Email: k.costello@ufl.edu

Trey Crisco, Ph.D.

Brown University / Rhode Island Hospital
Email: joseph_crisco@brown.edu



NIH Health Disparities in Osteoarthritis Workshop

July 12–13, 2022

Lindsey Criswell, M.D., M.P.H., D.Sc.

National Institute of Arthritis and Musculoskeletal
and Skin Diseases
Email: criswellla@mail.nih.gov

Carmen Cutz

Email: rsc102565@yahoo.com

Rada Dagher, Ph.D., M.P.H.

National Institute on Minority Health and Health
Disparities
Email: rada.dagher@nih.gov

Vinod Dasa, M.D.

Email: vdasa@lsuhsc.edu

Shreyasi Deb, Ph.D., M.P.P.

Email: deb@aaos.org

Julian Dilley, M.D.

Email: julian.dilley01@gmail.com

Jeffrey Driban, Ph.D.

Tufts Medical Center
Email: jeffrey.driban@tufts.edu

Jonelle Drugan, Ph.D., M.P.H.

National Institute of Arthritis and Musculoskeletal
and Skin Diseases
Email: druganj@nih.gov

Jiang Du, Ph.D.

University of California, San Diego
Email: jiangdu@health.ucsd.edu

Jana Eisenstein, M.S.

National Institute of Arthritis and Musculoskeletal
and Skin Diseases
Email: jana.eisenstein@nih.gov

Maurice Endsley, Ph.D.

Edward Hines Jr. VA Hospital
Email: Maurice.Endsley@va.gov

Ngozi Ezike, M.D.

National Institutes of Health
Email: eziken2@nih.gov

Tanvir Faisal, Ph.D.

University of Louisiana at Lafayette
Email: tanvir.faisal@louisiana.edu

Termeh Feinberg

National Institutes of Health
Email: termeh.feinberg@nih.gov

Alice Fike, M.S.N.

National Institutes of Health
Email: alice.fike@nih.gov

Patricia Franklin, M.D., M.P.H.

Northwestern University Feinberg School of
Medicine
Email: patricia.franklin@northwestern.edu

Sarah Gebauer, M.D., M.P.H.

Saint Louis University School of Medicine
Email: sarah.gebauer@health.slu.edu

Stephanie George, Ph.D., M.P.H., M.A.

National Institute of Arthritis and Musculoskeletal
and Skin Diseases
Email: stephanie.george@nih.gov

Molly Gheller, M.S.

Boston University
Email: mgheller@bu.edu



NIH Health Disparities in Osteoarthritis Workshop

July 12–13, 2022

Hassan Ghomrawi, Ph.D., M.P.H.

Email: hassan.ghomrawi1@northwestern.edu

X. Edward Guo, Ph.D.

Columbia University
Email: exg1@columbia.edu

Eni Halilaj, Ph.D.

Email: ehalilaj@andrew.cmu.edu

Marian Hannan, D.Sc., M.P.H.

Hebrew SeniorLife & Harvard Medical School
Email: hannan@hsl.harvard.edu

Matt Harkey, Ph.D.

Michigan State University
Email: harkeym1@msu.edu

Marcie Harris-Hayes, D.P.T., MSCI

Washington University School of Medicine
Email: harrisma@wustl.edu

Paula Hernandez, Ph.D.

University of Texas Southwestern Medical Center
Email: paula.hernandez2@utsouthwestern.edu

Rajshree Hillstrom, Ph.D.

Biomed Consulting, Inc.
Email: hillstromr@biomedengnyc.com

Marc Hochberg, M.D., M.P.H.

Email: mhochber@som.umaryland.edu

Richard Hodes, M.D.

National Institute on Aging
Email: hodesr@mail.nih.gov

Ann Horgas, Ph.D.

University of Florida
Email: ahorgas@ufl.edu

Genevieve Housman, Ph.D.

University of Chicago
Email: ghousman@uchicago.edu

Zoe Huang, M.D.

National Institutes of Health
Email: huangz@nih.gov

Chun-Hao Huang

Email: ch.huang@northeastern.edu

Shih-Jen Hwang, Ph.D.

National Institutes of Health
Email: hwangs2@nhlbi.nih.gov

Said Ibrahim, M.D., M.P.H., M.B.A.

Northwell Health; the Donald and Barbara Zucker
School of Medicine at Hofstra/Northwell
Email: sibrahim5@northwell.edu

Zahra Ismaeli, Ph.D.

National Sports Medicine Institute
Email: zismaeli@nationalsportsmed.com

Thomas Jackson, M.S., M.P.H.

National Institute of Arthritis and Musculoskeletal
and Skin Diseases
Email: jacksonthm@mail.nih.gov

S. Reza Jafarzadeh, Ph.D.

Boston University School of Medicine
Email: srjafarz@bu.edu



NIH Health Disparities in Osteoarthritis Workshop

July 12–13, 2022

Scott Jamieson, M.S.

The University of South Carolina
Email: stj7@email.sc.edu

Matlock Jeffries, M.D.

Oklahoma Medical Research Foundation
Email: matlock-jeffries@omrf.org

Alisa Johnson, Ph.D.

University of Florida
Email: alisa.johnson@ufl.edu

Doreen Johnson, M.S.N.

Email: lautra2@aol.com

Patricia Jones, Dr.P.H., M.P.H., M.S., M.B.A.

National Institute on Aging
Email: patricia.jones@nih.gov

Lyndon Joseph, Ph.D.

National Institute on Aging
Email: lyndon.joseph@nih.gov

Carrie Karvonen-Gutierrez, Ph.D.

University of Michigan
Email: ckarvone@umich.edu

Jeffrey Katz, M.D., M.Sc.

Harvard Medical School
Email: jnkatz@bwh.harvard.edu

Shahnaz Khan, Ph.D., M.P.H.

National Institute of Arthritis and Musculoskeletal
and Skin Diseases
Email: khanshah@mail.nih.gov

Jason Kim, Ph.D.

Arthritis Foundation
Email: jkim@arthritis.org

Hyunjee Kim, Ph.D.

Center for Health Systems Effectiveness at Oregon
Health & Science University
Email: kihy@ohsu.edu

Lucinda Kohn, M.D.

University of Colorado
Email: lucinda.kohn@cuanschutz.edu

Grace Kramer, B.S.

Patient Voice Network BC Canada
Email: gracedkramer@gmail.com

Medha Krishnagiri, B.A.

National Institute of Arthritis and Musculoskeletal
and Skin Diseases

Deepak Kumar, Ph.D.

Boston University
Email: kumard@bu.edu

Kent Kwoh, M.D.

UA Arthritis Center / University of Arizona
Email: kwoh@arthritis.arizona.edu

Colleen Labbe, M.S.

National Institutes of Health
Email: colleen.labbe@nih.gov

Chris Lane, D.P.T.

Email: chris_lane@med.unc.edu

Michelle Leak, Ed.D.

Mayo Clinic Florida
Email: leak.michelle@mayo.edu

Emily Leary, Ph.D.

University of Missouri
Email: leary@health.missouri.edu



NIH Health Disparities in Osteoarthritis Workshop

July 12–13, 2022

Whasil Lee

Email: wlee36@ur.rochester.edu

Karen Lee

National Institutes of Health

Email: karen.lee2@nih.gov

Amy Lenz, Ph.D.

University of Utah

Email: amy.lenz@utah.edu

Amy Lerner, Ph.D.

University of Rochester

Email: amy.lerner@rochester.edu

Gayle Lester, Ph.D.

National Institute of Arthritis and Musculoskeletal and Skin Diseases

Email: lester1@mail.nih.gov

Baoxin Li, Ph.D.

Arizona State University

Email: baoxin.li@asu.edu

Jean Liew, M.D.

Boston University

Email: jwliew@bu.edu

Caroline Lisee, Ph.D.

University of North Carolina at Chapel Hill

Email: liseecar@email.unc.edu

Dianne Little, Ph.D.

Purdue University

Email: little33@purdue.edu

Shao-Hsien Liu, Ph.D., M.P.H.

UMass Chan Medical School

Email: shaohsien.liu@umassmed.edu

Hilda Ma

Email: zhiyao7@ualberta.ca

Alisa Machalek, M.S.

National Institute of Arthritis and Musculoskeletal and Skin Diseases

Email: machalea@mail.nih.gov

Nakia Mack, M.P.H.

National Institutes of Health

Email: nakia.mack@nih.gov

Catherine MacLean, M.D., Ph.D.

Weill Cornell Medical College and Hospital for Special Surgery

Email: macleanc@HSS.EDU

Lisa Mandl, M.D., M.P.H.

Email: mandll@hss.edu

Mohammad Mansoori, Ph.D.

National Institutes of Health

Email: mohd.mansoori@nih.gov

Su-Yau Mao, Ph.D.

National Institutes of Health

Email: maos2@mail.nih.gov

Richard Mazurchuk, Ph.D.

National Institutes of Health

Email: richard.mazurchuk@nih.gov

Karma McKelvey, Ph.D.

Cedars-Sinai Health System

Email: karma.mckelvey@cshs.org

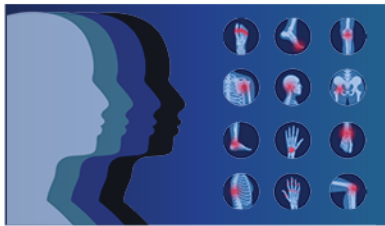

NIH Health Disparities in Osteoarthritis Workshop

July 12–13, 2022

Bella Mehta, MBBS, M.S., M.D.

Email: drbellamehta@gmail.com

Stephen Messier, Ph.D.

Wake Forest University

Email: messier@wfu.edu

Joyce Miller

Email: joyceannmiller@yahoo.com

Caitlin Miller Zondlo, Ph.D.

University of Montana

Email: caitlin.zondlo@mso.umt.edu

Liza Morales, B.A.

Hospital for Special Surgery

Email: moralesli@hss.edu

Larry Moreland, M.D.

University of Colorado

Email: larry.moreland@cuanschutz.edu

Ernest Moy, M.D., M.P.H.

Veterans Health Administration

Email: ernest.moy@va.gov

Tanushree Mukherjee, Ph.D.

National Institutes of Health

Email: tanushree.mukherjee@nih.gov

Amanda Munsch, B.S.

University of North Carolina at Chapel Hill and

North Carolina State University

Email: aemunsch@live.unc.edu

Iris Navarro, M.D.

Email: yin9003@med.cornell.edu

Daniella Needleman

Email: needlemand@hss.edu

Amanda Nelson, M.D., MSCR, RhMSUS

Division of Rheumatology, Allergy, and

Immunology and the Thurston Arthritis Research Center, University of North Carolina at Chapel Hill

Email: amanda_nelson@med.unc.edu

Tuhina Neogi, M.D., Ph.D.

Boston University School of Medicine/Boston

Medical Center

Email: tneogi@bu.edu

Kristy Nicks, Ph.D.

National Institute of Arthritis and Musculoskeletal and Skin Diseases

Email: kristy.nicks@nih.gov

David Novac

National Institutes of Health

Email: novacdj@nih.gov

Michelle OBrien, R.N.

National Institutes of Health

Email: obrienm@mail.nih.gov

Derek Ochi, D.O.

UC Davis

Email: dochi@ucdavis.edu

Mary O'Connor, M.D.

Movement is Life; Vori Health

Email: mary.oconnor@vorihealth.com

Onyinye Okudoh, M.S.

National Institutes of Health

Email: okudohoe@nih.gov

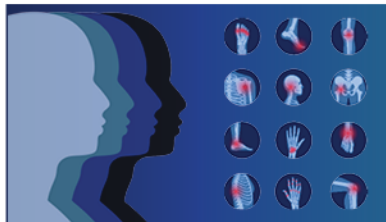

NIH Health Disparities in Osteoarthritis Workshop

July 12–13, 2022

Margarita Ossorio Goldman, M.S.

National Institutes of Health
Email: mo122x@nih.gov

Val Overton

Email: valoverton1953@gmail.com

Joshua Park, Dr.P.H.

National Institutes of Health
Email: joshua.park4@nih.gov

Tonya Parker

National Institutes of Health
Email: parkertm@mail.nih.gov

Wuhong Pei, Ph.D.

National Institutes of Health
Email: peiw@mail.nih.gov

Christine Pellegrini, Ph.D.

University of South Carolina
Email: cpellegrini@sc.edu

Eliseo Pérez-Stable, M.D.

National Institute on Minority Health and Health Disparities
Email: Eliseo.perez-stable@nih.gov

David Pierce, Ph.D.

University of Connecticut
Email: dmpierce@engr.uconn.edu

Kimberlee Potter, Ph.D.

Department of Veterans Affairs
Email: kimberlee.potter@va.gov

Yongxian Qian, Ph.D.

NYU Langone Healthy
Email: Yongxian.Qian@nyulangone.org

Diviya Rajesh, B.A.

Hospital For Special Surgery
Email: dr2885@columbia.edu

Rose Ramos Ph.D., M.P.H.

U.S. Department of Defense
Email: rosemarieramos@hotmail.com

Jennifer Raymond, JD, M.B.A.

AgeSpan
Email: jraymond@AgeSpan.org

Daniel Riddle, Ph.D.

Virginia Commonwealth University
Email: dlriddle@vcu.edu

Katherine Rizzone, M.D., M.P.H.

University of Rochester Medical Center
Email: katherine_rizzone@urmc.rochester.edu

Sylvia Roberts, B.A.

National Institutes of Health
Email: robertssyc@nih.gov

Daphné Robinson, Ph.D.

National Institute of Arthritis and Musculoskeletal and Skin Diseases
Email: daphne.robinson@nih.gov

Adrienne Rogers, M.P.A.

National Institutes of Health
Email: overtona@mail.nih.gov

Lisa Royse, Ph.D.

University of Missouri School of Medicine
Email: roysel@health.missouri.edu

Kylee Rucinski, M.H.A.

Email: rucinskik@health.missouri.edu



NIH Health Disparities in Osteoarthritis Workshop

July 12–13, 2022

Katherine Rudolph, P.T., Ph.D.

University of New England
Email: Krudolph@une.edu

Yani Ruiz-Perdomo, M.S.N.

Email: yanira.ruiz-perdomo@nih.gov

Hee-Jeong Im Sampen, Ph.D.

University of Illinois at Chicago
Email: imsampen007@gmail.com

Gabriel Santamaria, B.A.

Email: glsantamaria@usdavis.edu

Laura Saslow, Ph.D.

University of Michigan
Email: saslowl@umich.edu

Yuna Seo, B.S.

Cornell University
Email: ys387@cornell.edu

Susana Serrate-Sztejn, M.D.

National Institutes of Health
Email: szteins@mail.nih.gov

Leena Sharma, M.D.

Email: l-sharma@northwestern.edu

Kyla Shea, Ph.D.

Tufts University USDA Human Nutrition Research
Center on Aging
Email: kyla.shea@tufts.edu

Jason Shearn

University of Cincinnati
Email: jason.shearn@uc.edu

Shiyu Shu, M.S.

The George Washington University
Email: shishu@gwu.edu

Kimberly Sibille, Ph.D.

University of Florida
Email: ksibille@ufl.edu

Simrann Sidhu, M.P.H.

National Institute on Minority Health and Health
Disparities
Email: simrann.sidhu@nih.gov

Jasvinder A Singh, M.D., M.P.H.

University of Alabama at Birmingham
Email: jasvinder.md@gmail.com

Isabel Snee, B.S.

Email: isabelsnee4@gmail.com

Maria Angela Soto, M.P.H.

NYC DOHMH (local health department)
Email: msoto3@health.nyc.gov

Sandra Soto, Ph.D.

School of Nursing and Thurston Arthritis Research
Center at the University of North Carolina at
Chapel Hill
Email: shsoto@live.unc.edu

Brocha Stern

Email: brocha.stern@mountsinai.org

Suzanne Tamang, Ph.D.

Stanford, VA
Email: stamang@stanford.edu

Francesca Taraballi, Ph.D.

Houston Methodist Research Institute
Email: ftaraballi2@houstonmethodist.org

Bhushan Thakkar

Email: thakkarbs2@vcu.edu



NIH Health Disparities in Osteoarthritis Workshop

July 12–13, 2022

Caroline Thirukumaran, MBBS, MHA, Ph.D.
University of Rochester Medical Center
Email: caroline_thirukumaran@urmc.rochester.edu

Louise Thoma, DPT, Ph.D.
University of North Carolina at Chapel Hill
Email: louise_thoma@med.unc.edu

Sandeep Upadhyay, Ph.D.
National Institutes of Health
Email: sandeep.upadhyay@nih.gov

Kyra Varley
National Institutes of Health
Email: kyra.varley@nih.gov

Manu Veeraraghavan, B.S.
National Institutes of Health
Email: manu.veeraraghavan@nih.gov

Ernst Vina, M.D.
Temple University
Email: ernest.vina@temple.edu

Bin Wang, Ph.D.
Thomas Jefferson University Medical College
Email: bin.wang@jefferson.edu

Jinxi Wang, M.D., Ph.D.
University of Kansas Medical Center
Email: jwang@kumc.edu

Lu Wang, Ph.D.
National Institutes of Health
Email: lu.wang@nih.gov

Mary Wheatley, B.S.
National Scleroderma Foundation
Email: mwheatley@scleroderma.org

Sarah Wheelan, M.D., Ph.D.
National Institutes of Health
Email: wheelansj@nih.gov

Christine Woo, M.S.N.
Email: wooc@hss.edu

Phillip Worts, Ph.D.
Tallahassee Orthopedic Clinic
Email: phillip.worts@tlhoc.com

Dan Xi, Ph.D.
National Institutes of Health
Email: xida@mail.nih.gov

Jasmine Xiao
Email: lx4c@virginia.edu

Elizabeth Yanik, Ph.D., M.P.H.
Washington University in St. Louis
Email: yanike@wustl.edu

Ted Zheng, M.D., Ph.D.
National Institute of Arthritis and Musculoskeletal
and Skin Diseases
Email: xincheng.zheng@nih.gov

Jamie Zigterman, M.P.H.
National Institutes of Health
Email: jamie.zigterman@nih.gov